DAILY NEVADA STATE JOURNAL.

VOL. 12. RENO, WASHOE COUNTY, NEVADA, SUNDAY MORNING, FEBRUARY 1, 1880. NO. 103.

V. & T. R. R.

Until further notice trains will arrive and leave Reno as follows:

ARRIVING.

10:50 A. M.—daily—local train from Carson.

3:40 P. M.—daily—local train from Virginia and Carson.

8:05 P. M.—daily—local train from Virginia and Carson.

8:30 P. M.—daily—express train from Virginia and Carson, connecting with all east and west bound passenger trains of C. P. R. R.

DEPARTING.

6:50 A. M.—daily—express train to Virginia, connecting at Reno with all east and west bound passenger trains of C. P. R. R.

7:30 A. M.—daily—local train for Carson and Virginia.

12:30 P. M.—daily—local train for Carson and Virginia.

4:50 P. M.—daily—local train for Carson.

C. P. R. R.

Until further notice trains will leave Reno as follows:

7 A. M.—Sundays excepted—local, passenger train for Colfax, Sacramento, Benicia and San Francisco.

8:50 P. M.—daily—Pacific express, for Sacramento and San Francisco. Sleeping cars attached from Carson and Reno.

11:40 P. M.—daily—westward, emigrant train for San Francisco.

2:00 A. M.—daily—Atlantic express, for Winnemucca, Battle Mountain (Austin), Palisade (Eureka), Ogden, Omaha and East.

THE DAILY JOURNAL

is the best daily paper published on the line of the Central Pacific Railroad, east of Sacramento, and having a general circulation throughout the State it is especially valuable as an advertising medium.

THE DAILY AND WEEKLY JOURNAL have a combined circulation larger than that of any interior journal of Nevada, excepting those on the Comstock.

DELINQUENT TAX SUITS.

STATE OF NEVADA, }
COUNTY OF WASHOE. }
District Attorney's office, Reno, Nevada.

Notice of Suits Commenced:

TO THE FOLLOWING NAMED DEFENDants and to all owners of or claimants to, the real estate thereon, hereinafter described, known or unknown.

You are hereby notified that suits have been commenced in the Justice's Court of Reno Township, Washoe County, Nevada, by the State of Nevada, plaintiff, against each of the defendants hereinafter named, and each of the following described tracts or parcels of land with the improvements thereon (and improvements when separately assessed) and all owners of or claimants to the same, known or unknown, to recover the tax and delinquency assessed to said defendant against said property for the fiscal year commencing the 1st day of January, A. D. 1879, and ending the 31st day of December, 1879, and that a summons has been duly issued in each case; and you are further notified that unless you appear and answer the complaint filed in said court on or before the 16th day of February, 1880, a 10 o'clock, A. M. judgment will be taken against you and the real estate and improvements herein described, for the amount of tax and delinquency specified, and costs of suit, to-wit:

James Crosby and dwelling house southeast of round house at Wadsworth, on the Pyramid Lake wagon road. Taxes and delinquency $4 96.

Souther Chinery & Co., lot 10 in Block J, in the town of Wadsworth. Taxes and delinquency, $7 93.

George Potts and E. ½ of S. E. ¼ of Section 12 in Township 18 N. Range 19 East, with improvements, 80 acres. Taxes and delinquency $ 7 38.

T. L. Lagomassina and the S. E. ¼ of the S. E. ¼ of Section 4 Township 17 N. Range 20 East, with improvements. Taxes and delinquency, $20 63.

Wm. Turley and the S. E. corner of town plat, bounded on the East by Washoe Lake, on the North by 4th street, on the West by the alley between D and E streets, on the South by Theodore Winters; also possessory claim to 80 acres on the S. E. corner of the town plot and adjoining the lands of Theo Winters on the South. Two blocks on Third street on South side between F and G. Taxes and delinquency $14.99.

J. N. Mullan and possessory claim three miles West from Pyramid Lake, and one mile South from Miller's Pass, and known as Mullen's Ranch. Taxes and delinquency $14 30.

O. H. Culbertson and the N. E. ¼ of the N. W. ¼ of Section 9, Township 17 N. Range 18 E, 80 acres. Taxes and delinquency $3 96.

Wm. Wheat and lots 4, 5, 10 and 11 in Block 2, with improvements; also S ½ of lot 5 in Block P. also lots 18 and 19 in Block N Western Addition to Reno. Taxes and delinquency $72 60.

N. M. Parsons and N. ½ of NE. ¼ and NE. ¼ of Section 25, and S. ½ of SE. ¼ and SE. ¼ of SW. ¼ and fractional SW ¼ of SW ¼ of Section 24, Township 19 N. Range 19 E, with improvements, 267 acres. Taxes and delinquency $47 47.

Mrs. Sarah Peasenton and house on lot 5 in Block 13, Western Addition to Reno. Taxes and delinquency, $3 63.

Patrick Tighe and E ½ of NW. ¼ and SW. ¼ of NW. ¼ of section 7, Township 19 N, Range 19 E. Taxes and delinquency, $5 36.

A. C. Hill and W. ½ of NW. ¼ of Section 4, Township 19 N. Range 20 E. Taxes and delinquency $3 96.

John H. Merritt and the NW. ¼ of Section 20, Township 20 N. Range 19 E. 160 acres. Taxes and delinquency $4 95.

L. R. Holcomb and possessory claim to land known as the old Sheep Ranch, five miles above the Tidiman Ranch, 160 acres. Taxes and delinquency $10 73.

JOHN BOWMAN,
District Attorney, Washoe Co., Nev.

RENO MARKET.

ON

Commercial Row.

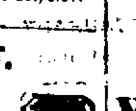

Meat delivered to all parts of the city free of charge.

2tf. HENRY ROHE.

MISCELLANEOUS.

BISHOP WHITAKER'S SCHOOL FOR GIRLS, RENO.

This School has been in successful operation for three years and a half, and has become well known throughout the State. From the time it was first opened until now no pains have been spared on the part of those who have it in charge to make it a

FIRST-CLASS SCHOOL,

Fully worthy the confidence of those who have daughters to be educated. And these efforts have been successful. It gives us pleasure to say that, although the number of scholars has at some time been larger than during the last term, the School is now in better condition than it has ever before been, and it is now, more than ever before, worthy of patronage and support.

TEACHERS:

Miss Kate A. Sill, the first Principal, returned and resumed her position at the beginning of the last term, to the great satisfaction of every scholar, and friend of the School. Mrs. H. R. Graham has also returned, and with Miss Sill will hereafter be identified with the School. Miss Eva Quaife, the teacher of music, is too well and favorably known to need any commendation from us. In addition to these the Rev. W. R. Jenvey, Miss Julia S. Woodruff, and Miss Jane Briscoe, three thoroughly competent teachers have been employed during the past term. Addition to the staff of teachers will be made whenever the wants of the School may require it; but with thirty-five scholars, the number in attendance during the last term, six teachers are amply sufficient to do full justice to every scholar. While especial attention is given to the

Common English Studies.

And to the health and good manners of scholars, there is not wanting every facility needed for acquiring all the accomplishments of a

Higher Education.

One admirable feature of the School is that lessons in Free Hand Drawing, Singing and Penmanship are given regularly to all the pupils without extra charge. Calisthenics and Physical Training also receive due attention. But the best feature of the School is that it is a

Refined, Cultivated, Christian Home

It is in the formation of a pure womanly character in its pupils that its best and most enduring influence is to be found. There are few who have been long connected with the School who do not show the effect of this influence upon their character and habits. The charges are as low as they can reasonably be placed.

$300 a Year

Pays for Board and Tuition in all the English studies. Books and Washing are charged at the actual cost. An additional charge is made for private lessons in Music, Drawing or Modern Languages.

The Next Term begins on Thursday, January 8, 1880.

Letters of inquiry and applications for admission should be made to

MISS KATE A. SILL, Reno, Nevada.
or to
BISHOP WHITAKER, Virginia City, Nevada.

ja6-tf

GRAND

FALL AND WINTER OPENING

AT NATHAN'S,
AT NATHAN'S,
AT NATHAN'S,

West side of Virginia St., Reno.

My Stock of

READY-MADE CLOTHING,

Hats, Caps,

Shirts, Underwear,

Ties, Handkerchiefs

Hosiery, Etc, Etc.,

—IS THE—

LARGEST AND CHEAPEST

IN THE CITY.

ap5-tf M. NATHAN.

IMPORTANT TO THE LADIES

Of Reno an Vicinity.

HAVING ESTABLISHED MYSELF PERmanently in this city in a first class millinery business, I cannot refrain from informing you of the fact. My place of business is

1152 Market St., San Francisco,

Where I shall keep a full line of

MILLINERY and FANCY GOODS

And I am prepared to fill any order which my patrons may see fit to honor me with and such order shall receive my full attention, no matter how small that order may be. I at the same time take this method of thanking you all for your kind patronage of the past, hoping that you will favor me also with such in the future.

Respectfully yours,
JULIA J. PRESCOTT,
1152 Market Street, San Francisco.

Is Remodeled

—AND—

FEATHERS CLEANED AND DYED TO ORDER.

CHARLES BECKER

Keeps on hand a fine lot of

WINES, LIQUORS AND CIGARS

At his Saloon on Commercial Row.

LODGINGS TO LET.

He will do his best to make all feel at home in his house. Give him a call. jm

PROVISIONS.

J. K. EVERETT,

CORNER SECOND and SIERRA Sts.

WHOLESALE AND RETAIL DEALER IN

GROCERIES, PROVISIONS, HARDWARE,

QUEENSWARE, PAINTS, OILS, BRUSHES,

WINES, LIQUORS, CIGARS, SNUFF AND TOBACCO.

WOOD AND WILLOW-WARE, MECHANICS' TOOLS,

Farming Implements,

OX BOWS, WOOL SACKS, FLEECE TWINE, SHEEP WASH, SHEEP SHEARS, SULPHUR, ETC.

NEW GROCERY STORE.

C. A. GIBSON. GEO. W. CUNNINGHAM

CUNNINGHAM & GIBSON, Dealers in a Full Line of Choice

FRESH GROCERIES,

Hams and Bacon, Flour, Canned Goods of All Descriptions, Sugars, Teas and Coffee, Dried Fruit of All Kinds, Crockery and Glassware, Brooms and Market Baskets, Tobacco and Cigars, Candies and Nuts, Fresh Fruit and Fresh Vegetables and Fish at All Kinds in Season, Pocket Cutlery and Yankee Notions, to be sold at Bottom Prices for Cash.

EAST SIDE OF VIRGINIA STREET, RENO

BARGAINS! BARGAINS!

L. DEMERS.

—Wishing to keep only—

GROCERIES,

Offers for sale at cost, his entire stock of

Fancy Goods, Dry Goods, Gloves,

Furnishing Goods,

BOOTS AND SHOES, HATS, ETC.

Give him a call and see for yourselves.

CORNER PLAZA AND VIRGINIA STREETS.

INSURANCE NOTICE.

MR. W. N. KNOX

HAS BEEN APPOINTED and will from this date act as our agent at Reno, Nevada, for the following Insurance Companies;

La Confiance Ins. Company of Paris.
La Caisse Generale of Paris.
Paris Underwriters' Association of Paris.
Girard Insurance Company of Philadelphia.
New Orleans Ins. Association of New Orleans.
People's Ins. Company of Newark.
Revere Ins. Company of Boston.
Teutonia Ins. Company of St. Paul.
Berlin-Cologne Ins Company of Berlin.
London & Provincial Marine Ins. Company of London.
Dwelling House Underwriters of New York, Watertown of New York.

Combined Cash Assets, $28,011,898

HUTCHINSON & MANN,
General Agents,
Office in Odd Fellows' Building.
San Francisco, Jan. 1, 1880—j2-7d

INSOLVENT NOTICE.

IN THE SECOND JUDICIAL District Court of the State of Nevada, in and for Washoe County. In the matter of the petition of F. J. Winchel and G. H. Cuningham, insolvent debtors. Pursuant to an order of the Hon. S. D. King, Judge of said Court, notice is hereby given to all the creditors of said insolvents F. J. Winchel and G. H. Cuningham, to be and appear before the Hon. S. D. King aforesaid, in open Court at the Court Room of said Court in Reno, Washoe County, Nevada, on the **7th day of February, A. D. 1880**, at 10 o'clock A. M. then and there to show cause if any they can why prayer of said insolvents should not be granted, and an assignment of their joint and individual estate be made and they be discharged from their and each of their debts and liabilities in pursuance to the statute in such case made and provided, and in the meantime all proceedings against said insolvents and each of them be stayed.

Witness my hand and the Seal of said [Seal] Court this 2d day of January, A. D. 1880,

MARK PARISH, Clerk.

C. S. VARIAN, Attorney for petitioners.
Reno, Nev., Jan. 2, 1880.

ESTRAY NOTICE.

NOTICE IS HEREBY GIVEN, THAT UPON the 10th day of January, 1880, the following estray animals came upon the ranch of the undersigned, about two miles south of Reno, Nevada, on the Reno and Virginia City wagon road, and are now held and kept by the undersigned as estrays; that the same have been duly reported to the Justice of the Peace of Reno Township, Washoe county, Nevada, and have been appraised by disinterested appraisers, appointed by said Justice of the Peace, to wit: One gray mare branded with "J. S." on the left shoulder, valued at $2; one iron gray mare with an old dim brand of wine cup shape, valued at $15; also one sorrel horse, yearling colt, with three white feet and white strip in the face, valued at $10. The owner or owners of said property is or are required to appear and prove his or their ownership, pay all charges and take the same away, within three months from the date hereof, or his or their right and ownership thereto shall be forfeited according to law.

W. W. MORTON.

Reno, January 15th, 1880-3m

GROCERIES, PROVISIONS, ETC.

MANNING & BERRY,

(Successors to MANNING & DUCK, Reno, Nevada),

—Dealers in—

GROCERIES, HARDWARE, STOVES AND TINWARE,

IRON, STEEL, CUMBERLAND COAL,

PLASTER, HAIR AND CEMENT, DOORS, WINDOWS, HARROWS,

PLOWS AND ALL KINDS OF AGRICULTURAL IMPLEMENTS.

—AGENTS FOR—

The California Powder Works, and

Standard Oil Co. of Cleveland, Ohio.

—ALSO, MANUFACTURERS OF—

TINWARE, IRON PIPE, ROOFING AND PLUMBING.

ALL WORK GUARANTEED.

Farmers' Co-operative Association.

JOHN CAHLAN, - - - - MANAGER.

WHOLESALE AND RETAIL DEALERS IN

HARDWARE, TINWARE, PROVISIONS,

CROCKERY, GROCERIES,

AGRICULTURAL IMPLEMENTS,

TOBACCO, ETC., ETC.

CORNER VIRGINIA AND SECOND STREETS, - RENO, NEVADA.

KNUST & JONES,

DEALERS IN

Hardware,
Stationery,
Fancy Goods,
Pipes,
Cutlery,
Tobacco,
and Cigars.

A Complete Stock of

SCHOOL BOOKS, SLATES, ETC.

West Side of Virginia Street, Reno, Nevada
my8-tf

F. G. UPDIKE. C. W. CLARK.

UPDIKE & CLARK,

HOUSE AND SIGN PAINTERS

GRAINING AND GLAZING, ETC.,

PAPER HANGING,

Decorating in All Its Branches

KALSOMINING & TINTING

A SPECIALTY.

Charges Down To Bedrock

WE GUARANTEE SATISFACTION.

SHOP on Second street, between Virginia and Centre streets. au21-tf

NEW ARCADE RESTAURANT

AND OYSTER HOUSE,

BEERMAN & HARTLEY, Props

RENO, NEV.

Open Day and Night.

ALL THE DELICACIES OF THE MARKET

GO TO THE

CHEAP GROCERY STORE,

JUST OPENED BY M. HARRISON, In Store formerly occupied by M. ASH, for your

Flour, Hams,
Bacons, Sugars,
Teas, Coffees,
CANNED GOODS, CROCKERY, GLASSWARE,

And all kinds of

FRUITS & VEGETABLES.

All goods will be sold for LOWEST LIVING PRICES. I ask the patronage of the public.

M. HARRISON.

ASSESSMENT NOTICE.

FARMERS' CO-OPERATIVE ASSOCIATION. Principal place of business, Reno, Nev.

Notice is hereby given that at a meeting of the Board of Trustees, of the Farmers' Co-operative Association, held on the 20th day of January, 1880, an assessment (No. 2) of ten dollars per share was levied upon the capital stock of the Farmers' Co-operative Association, payable immediately in U. S. gold coin to the Secretary at the office of the Company, in Reno.

Any stock upon which this assessment shall remain unpaid February, 20, 1880, will be delinquent and advertised for sale at public auction, and unless payment is made before will be sold Saturday, March 20th, 1880, to pay the delinquent assessment together with costs of advertising and expenses of sale.

By order of the Board of Trustees.

A. J. HATCH, Secretary.

Reno, January 20, 1880.

JAMISON & SON,

DEALERS IN

BOOKS, STATIONERY, PAPERS

MAGAZINES,

CIGARS, TOBACCO, YANKEE NOTIONS, &C

Commercial Row, Reno, Nev.
apr6-tf

I. T. BENHAM,

CONTRACTOR AND BUILDER.

Contracts Taken

For the erection of either Brick or Wooden Buildings. A large quantity of

BRICK AND LIME

and for sale at the lowest market rates.

PROFESSIONAL CARDS.

C. S. VARIAN,

ATTORNEY-AT-LAW

And U. S. District Attorney for Nevada.

Rooms 1 and 2 Sunderland's Building, Reno, Nevada. Practices in all the Courts.

A. DAWSON, M. D.,

PHYSICIAN AND SURGEON

Office, east side of Virginia street, Reno Residence, West street, between Second and Commercial Row. sep4-tf

WEBSTER & RANKIN,

ATTORNEYS-AT-LAW

RENO, NEVADA.

Office on Second street, two doors below the Journal Building.

WILLIAM CAIN,

ATTORNEY-AT-LAW

RENO, NEVADA.

OFFICE—Up Stairs in Odd Fellows' Building.

T. V. JULIEN. H. A. WALDO

WALDO & JULIEN,

ATTORNEYS-AT-LAW

RENO, NEVADA.

OFFICE IN JOURNAL BUILDING.

JOHN BOWMAN. H. B. COSSITT.

COSSITT & BOWMAN,

ATTORNEYS-AT-LAW.

OFFICE—In Court House, Reno, Nevada.

Will practice in all the Courts of the State of Nevada.

S. BISHOP, M. D.

PHYSICIAN AND SURGEON

RENO, NEVADA.

HAVING located myself permanently at this place, with the purpose of giving my entire attention to practice, I am prepared to give my professional attention to those desiring the same.

Particular attention given to cases in Surgery and Diseases of Women and Children. jo18 tf

C. W. JONES is my authorized collector.

W. BERGMAN,

PHYSICIAN AND SURGEON

Reno, Washoe Co., Nev.

OFFICE—Second street, next door to JOURNAL Building.

DR. LEWIS,

PHYSICIAN AND SURGEON

Office at Residence.

Office Hours—8 to 10 A. M., 1 to 2 and P. M.

CHAS. W. JONES,

REAL ESTATE AGENT

AND COLLECTOR

FOR THE TOWN OF RENO.

Special attention given to Collections and Police business from abroad. Houses and Lots for sale and rents collected, and all business pertaining to real estate transacted.

Office with Justice of the Peace.

D. H. BARKER, C. E.

COUNTY SURVEYOR and U. S. Mineral Deputy.

Office at the Court House, Reno Nev.

DRS. SHEETS & WAGER,

MECHANICAL AND SURGICAL DENTISTS

Rooms in Odd Fellows' Building.

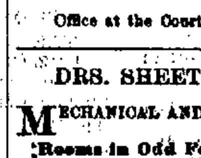

All work pertaining the teeth performed in a neat and satisfactory manner. Friends and patrons of either party can procure the services of either the same as usual.

JNO. S. GILSON.

REAL ESTATE & INSURANCE AGT. Insures in the following Companies: Hutchinson and Manns Insurance Companies; Royal Canadian Insurance Co. of Montreal, Canada; South British and Nation Fire and Marine Insurance Co.s; British America Assurance Co., of Toronto, Canada; Magdeburg-Hamburg Fire Insurance Co., of Hamburg. Capital represented, $40 000 000. Money loaned in sums to suit. Real estate bought and sold.

Office east side of South Virginia Street.

ROCK AND RYE! HOT SCOTCH!

Boca Beer.

BUDWEISER, WEINER BEER,

Fine Cigars and Lunch,

—AT—

"THE OASIS,"

Winchel & Cuningham's Building on Virginia Street. sep30 W. L. RUSSELL, Pr

HOUSE AND LOT FOR SALE

$1,500 WILL BUY NICE HOUSE & LOT on Second St., between Centre and Streets. House has five rooms. Desirable location, and cheap property. Apply at this office.

NewspaperARCHIVE®

NewspaperARCHIVE®

DAILY NEVADA STATE JOURNAL

SUNDAY..............FEBRUARY 1, 1880.

YESTERDAY'S STOCK REPORT.

Before the Board.

Belcher, 10¾ 10½
O Point, 5¼
Con Dorado, 2.10 2.15
N Belle, 10½b 11a 11
Wales, 3.10
Union Con, 44
Jacket, 10½
Overman, 7¾
Chollar, 5 5¾
East Mt. Diablo, 1¾ 1 60
Mt. Potosi, 4¾ 2.15 2.10
Mexican, 18¾ 18
S Nevada, 23¼
Ophir, 18¾ 18
Tiptop, 4¾
B & B, 11¾ 11¾
Con Virginia, 4
Mono, 8¾
Savage, 6¾
H & N, 7¾
Poto 4 5
Bodie, 9¼
Bullion, 5¾
Savage, 6¾
Scorpion, 3 35
S Bodie, 36c
Modoc, 35c
S Bulwer, 1¾
Utah, 16
Con Virginia, 4
Argenta, 1.05
Mt. Diablo, 20c

Morning Board.

181 Ophir, 18
400 Mexican, 17¾ 17⅝ 18 17⅞
225 G & C, 5¾ 5¾
315 B & B, 11¾ 11¾
95 California 3 90
90 Savage, 6¾ 6¾
105 Chollar, 5 5¾
160 Potosi, 4.90 4 95
125 H & N, 7¾
170 Point, 5¾
70 Jacket, 10½
375 Imperial 70 75
10 Alpha, 10
435 Belcher, 11¾ 11
40 Confidence 8¾
900 Sierra Nevada, 23⅞ 23 23⅞
65 Utah, 15½
400 Bullion, 5 5½
230 Exchequer, 3.15 3 10 3.05
10 Seg Belcher, 20½
290 Overman 7¾ 7⅝ 7½
270 Justice, 3 10
440 Union, 43½ 43 43 s60
140 Alta, 4
270 L Bryan, 40 55
230 Julia, 2.10 2 05
230 Caledonia, 1¾ 1 45
1000 Grand, 60 65 70 65
100 Challenge, 1 90
510 New York, 50
275 Occidental, 1.60 1 70
190 L Washington, 75
300 Andes 85
200 Wells Fargo, 10
115 Ward, 1.80 1.90
100 Scorpion, 3¾ 3½
100 S Silver, 40
210 Leviathan, 30
900 Trojan, 25 30
150 Benton, 2½ 2 40 2.35
400 St Louis, 5c
80 Golden Gate, 2.70
150 Con Dorado, 2 10
340 N Bonanza, 75 70
350 Mackay, 5c
100 Essex 2 2¼
300 O G Hill 35 40
20 R & E, 80
95 Eureka Con, 18½
200 Belmont, 50
100 K K Con, 4
50 Leopard, 20
50 N Belle, 11 b10 10⅞
200 Endowment, 40
300 Independence, 90
400 M Star, 25
230 Metallic, 2
1485 Argenta 1,10 1,15 1.20
400 Navajo 30
300 Hillside, 1½
50 Tuscarora, 15
315 Belle Isle, 1 1 05
135 Day, 45
100 Paradise, 90
950 Albion, 25
1300 East Mt Diablo, 1¾ 1 60
1970 Modoc, 35
300 Bodie, 8½ 8¼
130 Summit, 1
470 Wales, 3 3.05 3.10
60 Mt Diablo, 20 20½
210 Black Hawk, 50 75
370 S Bodie, 40 45 50
75 Bulwer, 10½
75 Syndicate, 1 70
300 Goodshaw, 35
550 Oriental, 60
180 Belvedere, 1.10
165 Booker, 65 60
450 S Bulwer, 1 60 1 60 1 55
40 N Noonday 2 90 3
50 Q Bee, ¼
30 Mono 8½
50 Con Pacific 4½
100 Jupiter 1
50 Noonday, 4½
300 Mammoth 2¾ 2.85
50 Boston, 1¾
200 White 1
100 S Noonday, 1 90
100 Atlas, 10
50 Kentuck, 4
200 G Terra 10½
200 S King 6½
275 Tiptop 4.30 4½ s10 4.30 s10 4 40 4½ 4⅜ s10

After the Board.

Belcher, 10¾b 10¾a
Union Con, 43¾b 43a 43s
S Nevada, 21¾b 22a
Mexican, 17¾b 17¾a 17⅜s
Ophir, 17¾b 17¾a
Chollar 7¾b 7¾a 7⅜s
Wales, 3b
G & C, 5 b 5⅛a 5⅛s
H & N, 7¾b 7¾a
Bullion, 5b 5¾a
Justice, 2b
Julia, 2b
O Point, 5¾b 5¾a 5⅜s
Mt Potosi, 2. 5
Oriental, 65c b
Con Dorado 2 10b
Potosi, 4 90b 5a
Imperial, 65c b 70c a
S Nevada, 21½b
B & B, 11¾b 11⅝a
S Bodie, 5 b
Jacket, 10¾a
Utah, 15b 15¾a
Chollar, 7¾b 8a
Savage, 6¾a

Fire at Belmont.

The Belmont Brewery and two adjoining buildings were burned at 2 o'clock yesterday morning. A high wind prevailed at the time and it was only by strenuous efforts that the town was saved. Loss about $3,000. Incendiarism is supposed to be the cause.

Lachman & Meyer's stock of candy is pure and fresh, and their cutlery (in the show window) of the best quality. They sell three-blade knives for fifty cents, and they have knives with all kinds of tools in.

The proceedings in the District Court this week have been of little interest to the general public. Little progress has been made on the calendar for the past few days.

Three or four hundred head of cattle were driven into town from the North yesterday morning. They will be sold here for the Virginia or San Francisco market.

Rev. W. R. Jenvey has gone to Carson, and his pulpit will be filled to-day by Rev. George R. Davis.

1,000 yards of double width Cashmerette, all wool, reduced to 50 cents a yard at A. Strassburger & Co.'s. *

Pyramid Reservation.

EDITOR JOURNAL:—Some time since Secretary Schurz authorized the Piutes to return to the Malheur Reservation in Oregon. One of the effects of this will doubtless be the ultimate declaration that the Pyramid Reservation be thrown open for settlement. To Washoe county this is a matter of much interest. As the matter now stands one of the fairest and best tracts of land in the State, and by far the best fishing spot, are reserved for the ostensible use of a few dozen lousy Indians. The land set apart for the Indians borders on Pyramid Lake, and is capable of a high state of cultivation if properly farmed, and would sustain quite a population. The fishing in the lake can be made an industry of much importance. When the United States shut down on Sturgeon and others last year, they had thousands of dollars invested in boats, etc., and employed a hundred men—doing a business of from $2,000 to $3,000 per week. Had they felt safe the number engaged and capital employed in this pursuit would have been greatly increased and the revenue proportionately greater, and this would be "foreign money" mind you; that is money brought here from the outside, and that is one of the chief advantages of mills and factories. Since the case was decided setting beyond all doubt the genuineness of the Reservation, the fishing industry has languished and as a consequence the lake is full of fine trout that bite eagerly. Washoe county and the State of Nevada loses all this, and all for the benefit of two or three dozen Indians. At no time are there more than that number of the "nation's wards" at the Reservation—the rest are scattered around the State, begging, borrowing or stealing from you and me or anybody else, the food they eat and clothes they wear, while Uncle Sam provides for them so abundantly that he could better afford to board each of them at the Baldwin, as a matter of economy. That all this is an injustice is evident. If the Indians stayed on the Reservation, and were supported there, the complaint would not be so great, but they do not and will not—preferring to roam around getting drunk and living as best they can. The very fact that they will not remain on the garden spot set apart for them, is a strong argument that the Reservation should be thrown open to the whites, who are anxious to till the land, fish in the lake, make homes and add revenue, population and property to the State. This matter ought to be properly presented to Secretary Schurz that he may cause the Pyramid Reservation to become public lands, and now that the Piutes, for whom this Reservation was set apart, are to go to Oregon, there certainly seems to be no reason for it being held any longer for their use. GARTH.

The Skating on Donner.

The Truckee Republican of yesterday has the following: "There are seven inches of snow on Donner. Teeters, Bill Irwin and others have been clearing it for the last two days, with shovels and scrapers. They are clearing a rink nearly a mile in circumference, and it will be ready for use to-day. Where the snow is shoveled off the ice is excellent for skating. Irwin will run his regular sleighs for the convenience of those wishing to go out there."

Bogus Silver Dollars.

Newspapers are called attention to the fact that bogus silver dollars, purporting to be the coinage of 1879, are in circulation. They are said to be a good imitation of the genuine standard dollars, and are well calculated to deceive the public.

The sawdust in the river is keeping the trout from making their annual pilgrimage up to their spawning grounds. But if you speak to a mill man about it, he will swear upon a stack of black cats that no sawdust is thrown into the water. Queer.

A furnace in the Reno District would make money fast enough. Had the mine owners in that district the money to erect one it would not be long before they would be reducing ore.

The Temperance Reading Room, in Reform Club Hall, is now a fixture. The prominent papers are there, to say nothing of the library. The ladies keep the room attractive.

The new school house will not be ready for some weeks yet. The old one is crowded, crammed, packed.

These are the days that while the sunny side of the house is thawing the other side is freezing.

Members of the Reno Hebrew Benevolent Society are requested to meet at the usual place this afternoon.

You had better tell your chickens to roost high—China New Year's is close at hand.

There has been no dearth of entertainments lately, and the end is not yet.

How many of the annual swear-offs survived a month? Reader, answer.

The days are lengthening at both ends.

Local Brevities.

The trains are all running on time.

To-morrow will be "steamer day."

Fort Bidwell has had a heavy snow storm.

The Board of Commissioners meet to-morrow.

Nathan's new underwear is of the very best, and cheap, too.

Have you paid your assessment on your Agricultural Society stock? If not, why not?

The Spanish Springs ranch has been sold by A. Blum to the Tomamichel Bros. for $3,100.

Manning & Berry's business is growing, and their large force is kept busily employed in filling orders.

Services in the Episcopal Church to-day at 11 A. M. and 7 P. M. Rev. W. J. Jenvey officiating. Sunday School after the morning service.

The Rev. William Bluett will preach at the Baptist Church at 11 A. M. Subject "The Key Note." Evening Subject "The Law We Live By."

There will be divine service in the Methodist Episcopal Church to-day at 11 A. M., Rev. W. Carver officiating. In the evening the Sabbath School will give a temperance concert, commencing at 7 o'clock. All are invited. Sabbath School at 1:30 P. M.

Reform Club.

The hall was filled with a large and enthusiastic crowd last evening. We cannot wonder at the continued interest shown in these meetings. The entertainments have been uniformly excellent and that of last night was no exception. All who take part seem really to try to interest the audience, and they seem very willing to be pleased. Mr. McKelvey's address was most "beautiful." He called attention to the beautiful in nature, art, intellect and soul. Miss Knowlton gave a piano solo in an unexceptionable style. Miss Ella Lambirth sang "Darling little Jessie" so nicely for a little lady of her age, that she received an encore. Clara Schooling recited splendidly a telling poem. Dora Griswold pictured the drunkard's wife and her misery. Mrs. Huyck read a prose selection in the most comical style. Miss May Tallman and her little brother sang a duet. His voice chimed perfectly with her's and showed careful teaching. Mrs. Sessions recited a pathetic poem entitled "Over the River." We have spoken frequently of her fine recitations. A quartette by Mrs. Chapin, Miss Tallman, Mr. Marsh and Mr. Nicholas was a sweet "Tra la la." Mrs. Powning read "Selling the Farm." The Misses Finlayson sang a Quaker love song, and everyone wished for a repetition. Miss Leona Raynous sang very nicely the ballad, The Girl of Kildare, piano accompaniment by Benny Barnett. During the evening a committee was appointed to meet Mr. McKenzie, who was expected on the evening train. They came back and reported that he had stopped off at Salt Lake. Several joined the Club, and many then looked as though he intended to some time in the future. Don't put it off too long.

Bullion.

There was a fair bullion shipment last evening. The amounts approximate as follows: California, $50,000; Union Con., $24,000; Ophir, $15,000; Sierra Nevada, $15,000.—Total, about $104,000.

SOMETHING WHICH SHOULD NOT BE OVERLOOKED.—Attention is called to the consequences of the approaching change of season. One in particular is the great clearance sale of my entire Fall and Winter stock at sweeping reduction of prices. Without exception goods will be sold mostly at cost. My object is to raise means enough to purchase my Spring stock. This is no farce. I most urgently request my patrons to call. This sale will last 30 days only, exclusively for cash.

I. BARNETT.

The cheapest place in Reno for drugs, medicines, and patent medicines, is at Myers' drug store, two doors west of the Postoffice. *

10,000 yards of remnants, comprising all kinds of dress goods, domestics, trimmings of all descriptions, carpets, lace curtains, etc., to be sold regardless of cost at A. Strassburger & Co.'s. *

ATTENTION!—The greatest wonder yet discovered in medicine is Mrs. Dr. Howe's celebrated neuralgia and toothache cures. Would you rather suffer the pain of having a tooth drawn than buy a bottle of Mrs. Dr. Howe's toothache medicine that will stop the pain and save the tooth? Mothers should not be without it for their infants; a few drops in a little warm water to swab a teething babies mouth will instantly relieve the little sufferer. The medicine does not cauterize and is very pleasant. Sold by all druggists. *

FOR SALE.—The best beer made in the country is made in Crystal Peak. Leave your orders at J. J. Becker's, where you will be supplid by H. F. Rohrs, agent. *

Pinniger & Queen, thank their friends and patrons for their liberal patronage the past year, are pleased to be able to announce that they have better facilities than ever for supplying the purest and best of medicines, toilet articles, wines, brandies, and everything kept in first class drug stores. They make a specialty of compounding physicians' prescriptions in a correct and scientific manner from the purest chemicals. Their medicines are of the best quality and they will not be undersold by anybody. j9

Sheets & Wager, dentists, have removed to their new quarters in Sunderland's brick. All work in their line promptly attended to at reasonable prices. *

If you want your watch repaired to give satisfaction go to Davidson's jewelry store, two doors west of Postoffice. *

Goeggel is the best watchmaker in Reno. None but good work leaves his hands. *

Drawing School.

MR. LAYCOCK will open a class in free hand drawing at the Public School on Monday, January 19th, for the school children and others who wish to attend. The time of class will be as follows: From the close of the school for one hour each day, except Friday, and from 3 to 5 Saturday afternoon. Terms, $1 per week in advance. Should a sufficient number of pupils be obtained, he will also start an evening school for adults, on Mondays, Wednesdays and Fridays, from 7 to 9. All wishing to join will please leave their names at Pinniger & Queen's drug store. jan14

Mothers! Mothers!! Mothers!!!

Are you disturbed at night and broken of your rest by a sick child suffering and crying with the excruciating pain of cutting teeth? If so, go at once and get a bottle of MRS. WINSLOW'S SOOTHING SYRUP. It will relieve the little sufferer at once—depend upon it: there is no mistake about it. There is not a mother on earth who has ever used it who will not tell you at once that it will regulate the bowels, and give rest to the mother, and relief and health to the child, operating like magic. It is perfectly safe to use in all cases, and pleasant to the taste, and is the prescription of one of the oldest and best female physicians and nurses in the United States. Sold everywhere. 25 cents a bottle.
jan10-1y-su W F & w

Right and Left

Paralyzing blows are being dealt at disease by the great tonic and regulator, Hostetter's Stomach Bitters. Fever and ague, general debility rheumatism, nervous ailments, constipation and dyspepsia, are among the maladies for which experience has proved it a specific. Its work is thorough, its effects are prompt. It is not, however, advertised to produce immediate cures, though it affords speedy relief, and will, if given a reasonable trial, such as any standard remedy deserves, root out the maladies to which it is adapted. In emergencies arising in families it is particularly serviceable, and it is esteemed throughout the land as a medicine of comprehensive uses, wholesome vegitable composition and unobjectionable flavor. It has risen to popularity by purely legitimate means, and only well substantiated facts are alleged in regard to it. Use it systematically.

At Goeggel's you will find watches, diamonds and solid jewelry of elegant designs. There is not a more reliable place in town. Every article is warranted as represented. *

45 Years before the Public.

THE GENUINE DR. C. McLANE'S LIVER PILLS

are not recommended as a remedy "for all the ills that flesh is heir to," but in affections of the Liver, and in all Bilious Complaints, Dyspepsia, and Sick Headache, or diseases of that character, they stand without a rival.

AGUE AND FEVER.

No better cathartic can be used preparatory to, or after taking quinine. As a simple purgative they are unequaled.

BEWARE OF IMITATIONS.

The genuine are never sugar-coated. Each box has a red-wax seal on the lid, with the impression, McLANE'S LIVER PILL. Each wrapper bears the signatures of C. McLANE and FLEMING BROS.

Insist upon having the genuine DR. C McLANE'S LIVER PILLS, prepared by FLEMING BROS., Pittsburgh, Pa., the market being full of imitations of the name *McLane*, spelled differently but same pronunciation.

INVALIDS AND OTHERS SEEKING HEALTH, STRENGTH and ENERGY,

WITHOUT THE USE OF DRUGS, ARE REQUESTED TO SEND FOR THE ELECTRIC REVIEW, AN ILLUSTRATED JOURNAL, WHICH IS PUBLISHED FOR FREE DISTRIBUTION.

IT TREATS upon HEALTH, HYGIENE, and Physical Culture, and is a complete encyclopedia of information for invalids and those who suffer from Nervous, Exhausting and Painful Diseases. Every subject that bears upon health and human happiness, receives attention in its pages: and the many questions asked by suffering invalids, who have despaired of a cure, are answered, and valuable information is volunteered to all who are in need of medical advice. The subject of Electric Belts versus Medicine, and the hundred and one questions of vital importance to suffering humanity, are duly considered and explained.

YOUNG MEN

And others who suffer from Nervous and Physical Debility, Loss of Manly Vigor, Premature Exhaustion and the many gloomy consequences of early indiscretion, etc, are especially benefited by consulting its contents.

The ELECTRIC REVIEW exposes the unmitigated frauds practiced by quacks and medical impostors who profess to "practice medicine," and points out the only safe, simple, and effective road to Health, Vigor, and Bodily Energy.

Send your address on postal card for a copy, and information worth thousands will be sent you. Address the publishers,

PULVERMACHER GALVANIC CO.,

Cor. MONTGOMERY ST., SAN FRANCISCO

SUNDERLAND'S PROCLAMATION.

SUNDERLAND'S

BOOTS AND SHOES

ARE THE BEST AND CHEAPEST.

SUNDERLAND'S

HATS AND GLOVES

ARE THE BEST AND CHEAPEST.

The Finest Assortment of Fine Hand-Sewed Boots and Shoes in the State.

LADIES', MISSES' AND CHILDREN'S

FRENCH KID,
PEBBLE GOAT
AND CALF,
Of all Sizes, Grades and Styles.

A large assortment, just received, of Gents'

FINE EMBROIDERED

Cloth Slippers,

—Just the thing for—

CHRISTMAS AND NEW YEAR'S PRESENTS.

A FINE ASSORTMENT OF

HATS, BOTH SOFT AND STIFF

OF THE LATEST STYLES.

—Magnificent Stock of Gents'—

Buck Gloves,
Angora Goat Gloves,
Dog Skin Gloves

—And a Choice lot of—

Wool-Lined and Fur-Topped
Kid Gloves,

FOR LADIES AND GENTLEMEN.

—ALL GOODS SOLD AT THE—

LOWEST LIVING RATES

AND YET LESS THAN CAN BE SOLD ELSEWHERE.

Orders from the country solicited and promptly attended to. Call and see me before purchasing elsewhere.

JOHN SUNDERLAND,

29 VIRGINIA ST.,..........................RENO, NEV.

Reno Savings Bank

CAPITAL.........................$100,000

PRESIDENT.........................M. C. LAKE
VICE-PRESIDENT.........................J. E. JONES
MANAGER.........................JAS. H. KINKEAD

Directors:

J. E. JONES, M. C. LAKE, G W. HUFFAKER
L. L. CROCKETT, JAS. H. KINKEAD.

— Buy and Sell —

Currency & Exchange, Mining Stock
U. S. Bonds.

MAKE Collections, Receive Deposits, Issue Bills of Exchange on all the principal European Cities,

— And Transact a —

GENERAL BANKING BUSINESS

CORRESPONDENTS.

Anglo-California Bank.............San Francisco
Messrs. J. & W. Seligman & Co.......New York
Homer S. King & Co., Brokers....San Francisco

— AGENTS FOR —

Phoenix of Hartford, California and London Insurance C... Home of N. Y., London Assurance, Companies.

BANK OF

D. A. BENDER & CO.

COMMERCIAL ROW..............Reno, Nev.

— Transacts a General —

Banking and Exchange Business.

— BUY AND SELL —

Silver Coin, Currency, Domestic and Foreign Exchange, Mining Stocks, Bonds, Etc.

CAREFUL attention paid to Collections and Returns Made on day of Payment.

CORRESPONDENTS:

Nat'l Gold Bank of D. O. Mills & Co....Sacramento
Bank of California..............San Francisco
Homer S. King & Co., Brokers.....San Francisco
American Exch. National Bank........New York
Bank of Montreal..............Montreal, Canada

— We draw Direct —

ON ALL PRINCIPAL CITIES OF EUROPE.

— Agents for —

Imperial, Northern, Royal, Commercial Union, Queens, Union and Fireman's Fund Insurance Cos.

COMBINED CAPITAL AND ASSETS.........$70,000,000

Office Hours, 9 A. M. to 4 P. M.

E. CHIELOVICH & CO'S WINE HOUSE,

Commercial Row, Reno, Nev.,

WHOLESALE AND RETAIL DEALERS IN the finest brands of

WINES, LIQUORS,

CIGARS & TOBACCO.

The Bar is the Finest in the State.

Mixed drinks and hot punches of all kinds a specialty, including

Hot Scotch, Hot Apple Jack,
Hot Peach Brandy,
Tom and Jerry,
Centennial Lemonade,
Milk Punch, Etc., Etc.

There is also a fine BILLIARD ROOM in connection with the house.

poc6 E. CHIELOVICH & CO., Proprietors.

GRANITE SALOON

AND LODGING HOUSE,

Commercial Row, Reno, Nev.

The finest brands of

Liquors and Cigars

AT WHOLESALE AND RETAIL.

Next Door to Masonic Building.

BOCA AND SACRAMENTO BEER

Kept in ice and sold by the keg or dozen bottles. Fine lunches prepared of Swiss, Cheese, Limburger, and other delicacies. Come around and refresh yourself. GEO. BECKER, Proprietor.
my8tf

AGENCY

BUFFALO SALT WORKS,

Reno. Nevada.

Table, Dairy, Meat and Stock Salt.

For sale by the following Merchants:

J. E. EVERETT, GRANGER STORE, A. J. CLARKE, L. DEMERS, WINCHEL & CUNINGHAM, C. BUCKLEY.

nv6 BROOK JOHNSON, General Agent for Nevada.

NEWSPAPERARCHIVE®

HOTELS.

Depot Hotel.

At the Depot ... Reno, Nevada.

WILLIAM R. CHAMBERLAIN, Prop'r

THIS House is situated beside the Railroad track, and it is but a step from the building to the cars of the C. P. R. R. on one side, and those of the V. & T. R. R. on the other

ALL THE ATTRACTIONS OF A FIRST-CLASS HOTEL ARE SUPPLIED

—All the—

PASSENGER TRAINS STOP

IN FRONT OF THE HOTEL

Offices of

Wells, Fargo & Co. and Western Union Telegraph Co.

AND ALL THE RAILROAD OFFICES

Are in this Building

W. R. CHAMBERLAIN, Proprietor

ARCADE HOTEL,

COMMERCIAL ROW.........RENO.

D. McFarland, Proprietor.

Open Day and Night. Everything New and Neat.

Rooms in Suite or Single RESTAURANT ATTACHED, on the European plan. The finest SALOON AND BILLIARD ROOM In the State. The Proprietor will endeavor to make it pleasant for all who may favor him with their patronage jel9tf

---

TO THE READING PUBLIC

EVERY

FARMER, MINER AND MERCHANT

In the State of Nevada should have the

WEEKLY

NEVADA STATE JOURNAL

—PUBLISHED AT—

RENO, WASHOE COUNTY, NEVADA.

ONLY $2.50 PER YEAR.

CHEAPEST WEEKLY PAPER IN THE STATE!

Contains FORTY Columns of Reading Matter once a week for twelve months, and All for $4 00.

Subscription Invariably in Advance.

—THE—

Weekly Nevada State Journal

—IS A—

JOURNAL FOR THE PEOPLE!

Impartial in Tone, and Essentially a Family and Business Paper.

THE Publisher trusts it will reflect in a modest way, and, as far as its patronage will warrant, some ... the best features of modern journalism. It works for the true interests of the busy State and Town in which it is located—seeks the ..., intellectual and industrial welfare of its people, and hopes to honestly inform and innocently amuse its readers.

Address all orders,

C. C. POWNING,
Reno, Washoe Co., Nev

DISSOLUTION NOTICE.

THE FIRM OF HAGERMAN & SCHOOLING is this day dissolved by mutual consent. ... Schooling will continue the business at the old stand. All debts due the late firm are payable to J. C. Hagerman, and by whom all liabilities will be paid

J. C. HAGERMAN,
JERRY SCHOOLING.

Reno, January 14th, 1880.

Referring to the above, I would take this occasion to return my heart-felt thanks for that liberal patronage that has been extended to me for the past eleven years and would earnestly recommend my successor as one in every respect worthy of your confidence and patronage. I will at present be found at the old place and respectfully ask all those ... to be indebted to J. C. Hagerman or the firm of H. & S., to call and settle without further notice.

J. C. HAGERMAN.

MISCELLANEOUS

NEVADA STATE JOURNAL.

THE DAILY JOURNAL

FURNISHES THE LATEST NEWS FROM all parts of the Coast, and is furnished to subscribers

For $6 a Year.

JOB PRINTING DEPARTMENT

IS WELL SUPPLIED WITH NEW MATERIAL of the latest and best styles in the market, including the celebrated GORDON POWER PRESS, whereby we are enabled to turn out

FINE JOB WORK.

—FOR THE—

MERCHANT,

TRADER,

MECHANIC,

CAPITALIST,

PLEASURE SEEKER

Or "any other man" who wants FINE JOB WORK and is willing to pay for it. We are prepared to print

DODGERS,

CARDS,

TAGS,

CIRCULARS,

PROGRAMMES,

LETTER HEADS,

NOTE HEADS,

BILL HEADS,

STATEMENTS

SHIPPING BILLS,

BALL INVITATIONS,

CHECKS,

RECEIPTS,

BLANKS,

ETC., ETC.

And we invite all those desiring anything in our line of business to call and examine specimens and prices, being confident that we can give ENTIRE SATISFACTION. We have purchased and made arrangements to be constantly supplied with every needed variety of

Printing Paper,

So that we are able, upon short notice, to print

ANY CLASS OF WORK

ORDERS FROM ABROAD

will be promptly filled, and forwarded to any address "C O D"

C C POWNING, PUBLISHER & PROPRIETOR

Reno, Nevada

HAMMOND & WILSON.

LIVERY AND SALE STABLE.

We are once more in

OUR NEW STABLE.

Opposite the Depot House,

And are ready to carry on our business as heretofore The

Susanville and Surprise Valley

Stages will leave the Lake House at their regular hours, as before the fire.

We have the Best of Accommodations in Our Line.

HAMMOND & WILSON Proprietors

HYMERS & COMSTOCK'S

TRUCKEE

LIVERY, FEED AND SALE STABLE!

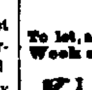 Cor. Sierra and Second Streets, 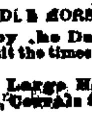

Reno, Nevada.

HORSES,

BUGGIES and

SADDLE HORSES

To let, and Horses Boarded by the Day Week or Month. Terms to suit the times

I also have attached a Large Hay Yard, with good Stables. Also, Corrals for Loose Stock, well watered

HEARSE TO LET.

REPUBLICAN

STATE CENTRAL COMMITTEE.

A called meeting of the Republican State Central Committee of Nevada will be held at

PIONEER HALL,

B Street, Virginia, Nev, Monday, February 23d, 1880,

At 1 30 o'clock P M All members are requested to be present as business of importance will be brought before the meeting.

I L REQUA, Chairman.

ALF DOTEN Secretary ja22td

NOTICE.

NOTICE IS HEREBY GIVEN TO THE qualified voters of Franktown, School District No 1, Washoe county, State of Nevada, that there will be an election to be holden at the School House in said School District, on Tuesday, February 3d A. D. 1880, between the hours of 7 o'clock A M and 6 o'clock P M to ascertain the views of the voters of said district as to the expediency of levying a tax of one-half of one per cent on the taxable property of said School District for school purposes

JOSEPH FREY,
E B TOWL, Trustees

Franktown, January 19th A D 1880.

PEOPLE'S STORE

PEOPLE'S STORE!

IN PRESENTING THE ABOVE NAME TO the people of this city and adjacent counties, we desire to explain fully the motives and objects of our business, the manner and style in which we intend doing business, and why it is to the interest of the public to support the views we take.

Our business transactions will all be based on the

STRICT CASH PAYMENT PLAN.

By this we mean that purchases must be accompanied by Cash, and

UNDER NO CIRCUMSTANCES

WILL ANY GOODS BE CHARGED.

Our motives for thus doing might, if not explained, seem exacting, but—one moment—and we shall ask you, How do you expect to buy at low rates and pay for the following extras—which, mind you must and is always added to the goods you buy?

The following items we save, not for ourselves, but for the patrons of our house.

First—We save the cost of a Book-keeper and Collector

Second—By avoiding the losses occasioned by non paying customers

Third—By saving the interest at 1 per cent per month on $8,000, invested in book accounts

Fourth—By saving any omissions in charging for goods that would be sold on credit.

Fifth—By always having the cash in the drawer or the goods on the shelf, thereby saving the expense of paying for goods before the book accounts could be collected.

Sixth—And most important, by the reduction in prices of goods we buy, for where we have the ready cash to pay down for any article we desire, we can always buy goods at a reduced price, and naturally can afford to sell cheaper, and yet have as much profit, for when buying on time, and paying in three or four months thereafter, a merchant certainly pays a higher price for his goods than one who has the ready cash to pay immediately. And it evidently allows, and is an indisputable fact, that any house doing a credit business cannot sell at as low a price of one doing a

Strict Cash Business.

These theories demonstrate and convince Scepticism itself, and are as solid as an ocean rock.

Many an experienced eye will scan these lines, knowing full well these living truths, which cannot be disputed

It is our intention to place the different lines of merchandise we carry within the reach of legitimate traders, and at such

GREAT REDUCTION

That our patrons not alone will cling to us, but, with encouraging applause will urge us onward to inaugurate the system of

SOLID CASH,

WHICH IS THE ONLY LEVER TO SUCCESSFUL MERCHANDISING.

We desire every purchaser of

DRY GOODS,

In each and every one of our Departments, to thoroughly examine our stock and become convinced that our rates for

Sheetings,
Hosiery,
Dress Goods,
Buttons,
Laces,
Silks,
Etc., Etc.

—ARE—

Unequaled in Quality and Matchless in Prices.

Orders from the country solicited, and samples sent free Address

PEOPLE'S STORE,

SOUTHEAST CORNER J AND ... STS

SACRAMENTO.

Postoffice Box 28 nov1-tf

RENO, SURPRISE AND GOOSE LAKE

Four-Horse Stage, Carrying U. S. Mail.

CALDERWOOD & PATTERSON Prop'rs

THE only Through Line, and the Shortest, Cheapest and most Expedient Route for Northeastern California, and Southern Oregon. Connects at Willow Ranch, in Goose Lake Valley, with stages for Lakeview, Chewaucan, Silver Lake, Summer Lake, Etc.

LEAVES RENO EVERY MORNING

At 3 a. m., arriving at Fort Bidwell at 6 p. m. the following day and returning on similar time.

DISTANCE 200 MILES. FARE $10.

To intermediate points, Winnemucca Valley, Fish Springs, Sheep Head, Buffalo Salt Works, Buffalo Meadows, Eagleville, Cedarville, Lake City, and Fort Bidwell, 10 cents a mile

Extra Baggage, over 30 pounds, 5 cents a pound.

Office at Hymers & Comstock's Stable

T. K. HYMERS, Agent

LUMBER

R. F. HOY,
RENO, NEVADA,

Near C. P. Railroad, opposite Depot Hotel,

DEALER IN CLEAR AND COMMON LUMBER, NAVY TIMBERS, WOOD & POSTS.

ORDERS FOR Finishing Lumber, Shingles, Doors, Sash, Blinds, Etc. PROMPTLY FILLED

My Facilities for Shipping are Unexcelled.

Address ROBERT F. HOY, RENO, NEVADA.

ap19

O. Lamson. E. E. Smith.

VERDI PLANING MILL CO.

MANUFACTURERS AND DEALERS IN

LUMBER OF EVERY DESCRIPTION

MINING AND BRIDGE TIMBERS, SHINGLES,

Common and Finishing Lumber, Matched and Dressed Flooring, Ceiling, Bevel Edge Siding, Rustic Siding, Fancy pointed Pickets,

DOORS, BLINDS, SASH, MOULDING, FANCY FRONT DOORS, TRANSOMS, Window and Door Frames and Architraves Made to Order. BRACKETS, SAWED BALUSTERS. And all kinds of Scroll Sawing done to order

NEWEL POSTS, BALUSTERS & TURNINGS Of all Descriptions.

ALL ORDERS PROMPTLY FILLED.

Address VERDI MILL CO., Verdi, Nevada.

apr09-tf

C. A. BRAGG & CO.,

—DEALERS IN—

ALL KINDS OF RED WOOD AND PINE LUMBER.

Shingles, Doors, Sash, Blinds and WOOD.

YARD COR. THIRD AND RALSTON STREETS. ja25-tf

DR. SPINNEY,

NO. 11 KEARNEY STREET,

TREATS ALL

Chronic and Special Diseases.

YOUNG MEN

WHO MAY BE SUFFERING FROM THE effects of youthful follies or indiscretion will do well to avail themselves of this, the greatest boon ever laid at the altar of suffering humanity DR SPINNEY will guarantee to forfeit $500 for every case of Seminal weakness or private disease of any kind or character which he undertakes and fails to cure

MIDDLE-AGED MEN.

There are many at the age of thirty to sixty who are troubled with too frequent evacuation of the bladder often accompanied by a slight smarting or burning sensation, and a weakening of the system in a manner the patient cannot account for On examining the urinary deposits a ropy sediment will often be found and sometimes small particles of albumen will appear, or the color will be of a thin milkish hue again changing to a dark and torpid appearance. There are many men who die of this difficulty ignorant of the cause, which is the second stage of seminal weakness Dr. S. will guarantee a perfect cure in all such cases, and a healthy restoration of the genito urinary organs

OFFICE HOURS—10 to 4 and 6 to 8. Sundays from 10 to 11 A. M Consultation free Thorough examination and advice, $5

P S For private diseases of short standing a full course of medicine sufficient for a cure, with all instructions, will be sent to any address on receipt of $10.

Call or address,

DR. SPINNEY & CO.,
No. 11 Kearney St, San Francisco
my1-d&w

ASSESSMENT NOTICE.

TRUCKEE AND STEAMBOAT SPRINGS Irrigating Canal Co —Location on the south side of the Truckee river, in Washoe county. Principal place of business, Reno, Nev. Notice is hereby given, that at a meeting of the Board of Trustees, held on the 17th day of Jan, 1880, an assessment (No 4) of 50 cents a share was levied upon the capital stock of the company payable immediately in U S gold coin, to the Secretary at his office

Any stock upon which this assessment shall remain unpaid on the 17th day of February, 1880, shall be declared delinquent and advertised for sale at public auction, and unless payment is made before will be sold at public auction on Wednesday the 17th day of March, A. D. 1880, to pay the delinquent assessment, together with costs of advertising and expenses of the sale

By order of the Board of Trustees

J S. GILSON, Secretary

Reno, January 17th 1880

ASSESSMENT NOTICE.

SOUTH SIDE IRRIGATING CANAL COMPANY, Location of, Canal Washoe county, Nevada. Principal place of business, Reno, Nev

Notice is hereby given that at a meeting of the Board of Trustees of said Company, held on the 23d day of January, 1880, an assessment (No. 11) of $2 25 per share was levied on each and every share of the capital stock of the South Side Irrigating Canal Company, payable immediately in U. S. gold coin to John B. Williams, Secretary and Treasurer, at his office in the Court House, Reno, Nevada.

Any stock on which this assessment shall remain unpaid on the 24th day of February 1880, will become delinquent, and will be advertised for sale at public auction, and will be sold unless previously paid by the Secretary of said Company, at his office on Saturday, the 27th day of March, 1880, at 2 o'clock P M of that day to pay such delinquent assessment, together with costs and expenses of sale

By order of the Board of Trustees

JNO B. WILLIAMS, Secretary

Reno, January 24th, 1880

ASSESSMENT NOTICE.

NEVADA STATE AGRICULTURAL, MINING and Mechanical Society. Location of property, Reno, Nev

Notice is hereby given that at a meeting of the Board of Trustees of the Nevada State Agricultural Mining and Mechanical Society, held on the 19th day of January, 1880, an assessment (No 1) of two dollars ($2) per share was levied upon the capital stock of the Society, payable immediately in U S gold coin to the Secretary at his office

Any stock upon which this assessment shall remain unpaid on the 19th day of March, 1880, will be delinquent and advertised for sale at public auction, and unless payment is made before will be sold on Monday, April 19th, 1880, to pay the delinquent assessment together with costs of advertising and expenses of sale.

By order of the Board of Trustees

P B COMSTOCK, Secretary,

Reno, January 20th, 1880.

F. C. A. NOTICE.

ALL PERSONS INDEBTED TO THE FARMERS Co operative Store are hereby notified that their account must be paid immediately to January 1st, or settled by note No exception will be made to this rule

By order of the Board of Trustees,

JOHN CARLAN, Manager

Reno, January 17th, 1880

MISCELLANEOUS.

DELINQUENT NOTICE.

CONSOLIDATED SCHILLER MILL AND Mining Company. Location of principal place of business, Reno, Nev. Location of works, ..., Esmeralda county, Nevada.

There are delinquent upon the following described stock, on account of assessment number (3) three levied on the (13) thirteenth day of December, 1879, the several amounts set opposite the names of the respective shareholders, as follows, to-wit:

Names.	No Cert	Shrs	Amt.
Elliott W H	136	500	$125 00
Elliott W H	142	50	12 50
Elliott W H	145	50	12 50
Elliott W H	149	25	6 25
Ellis A C	240	1000	250 00
Ellis A C	242	500	125 00
Lind James	110	500	[illegible]
Lind James	111	200	50 00
Lind James	114	150	12 50
Lind James	164	125	31 25
Lind James	[illegible]	[illegible]	25 00
Lind James	198	20	5 00
Mayberry James	201	7000	1750 00
Mayberry James	202	415	103 75
Shafer F	17	100	25 00
Shafer F	21	50	12 50
Shafer F	23	50	12 50
Shafer F	44	200	50 00
Shafer F	103	25	6 25
Shafer F	100	100	25 00
Simpson Sol	190	500	125 00
Simpson Sol	193	100	25 00
Simpson Sol	194	100	25 00
Simpson Sol	195	100	25 00
Simpson Sol	196	100	25 00
Simpson Sol	97	100	25 00
Simpson Sol	204	500	125 00
Simpson Sol	205	500	125 00
Simpson Sol	206	500	125 00
Simpson Sol	207	50	12 50
Simpson Sol	208	100	2 00
Simpson Sol	209	25	6 25
Simpson Sol	210	100	25 00
Simpson Sol	211	100	25 00
Simpson Sol	212	25	6 25
Simpson Sol	213	25	6 25
Simpson Sol	214	50	12 50
Simpson Sol	215	100	25 00
Simpson Sol	216	25	6 25
Simpson Sol	217	125	31 25
Simpson Sol	218	100	25 00
Simpson Sol	227	775	193 75
Simpson Sol	228	2250	501 50
Simpson Sol	235	500	125 0
Simpson Sol	236	50	12 50
Simpson Sol	237	100	25 00
Simpson Sol	238	50	12 00
Simpson Sol	239	25	6 25
Wright R H	232	1000	250 00
Wright R H	231	1000	250 00

And in accordance with law and an order of the Board of Trustees made on the 13th day of December 1879, so many shares of each parcel of such stock as may be necessary will be sold at public auction, at the office of the company; at Reno, Nev, on Friday, February 13th, 1880, to pay delinquent assessment thereon, together with costs of advertising and expenses of sale.

By order of the Board of Trustees

WILLIAM GABBARD, Secretary.
Office, Savings Bank, Reno, Nev

Reno, January 15, 1880.

ASSESSMENT NOTICE.

GOLDEN FLEECE GOLD AND SILVER Mining Company. Location of Works Peavine Mining District, Location of Principal place of business, Reno, Nevada

Notice is hereby given that at a meeting of the Board of Trustees of the Golden Fleece Gold and Silver Mining company held on the 9th day of January, 1880 an assessment (No 16) of one and one quarter cents per share was levied upon each share of the capital stock of the company, payable immediately in gold coin to the Treasurer, at the Reno Savings Bank.

Any stock upon which this assessment shall remain unpaid on the 9th day of February 1880, will be delinquent, and advertised for sale at public auction and if not paid before, will be sold by the Secretary at the Reno Savings Bank on the 10th day of March 1880, at 2 o'clock P M of that day, to pay said delinquent assessment together with costs of advertising and expenses of sale

L C BATCHELDER, Secretary
Office Reno Savings Bank.

Reno, January 9th 1880

NOTICE.

LAND OFFICE AT CARSON CITY, NEV
January 7th 1880

Notice is hereby given that the following named settler has filed notice of his intention to make final proof in support of his claim, and final entry thereof at the expiration of thirty days from the date of this notice, viz: Philip Judkins Homestead application No 188, for north half of lot No 1 and north half of lot No. 2, in northwest quarter of Section 18, Tp, 19 north, range 18 east M D M., and names the following as his witnesses, viz: Noah J. Foxwell of Washoe county, Nevada, and David B. Oliver of Washoe county, Nevada

ja8 30d C N, HARRIS, Register

LEVISON, THE TAILOR.

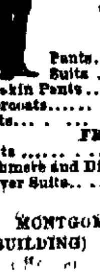

MAKES THE BEST, CHEAPEST, most Fashionable and Durable Clothes on this Coast His prices cannot be beaten, they are lower than any other merchant tailor for cash Honest dealing, prompt attention, a perfect fit, and fine workmanship guaranteed

PRICE LIST:

AMERICAN GOODS.

Pants	from $5
Suits	from $20
Doeskin Pants	from $7
Overcoats	from $15
Vests	from $4

FRENCH GOODS.

Pants	from $8 to $12
Cashmere and Diagonal Suits	from $35 to $45
Beaver Suits	from $40 to $50

323 MONTGOMERY ST (ODD FELLOWS' BUILDING) BRANCH—738 MARKET ST

Gentlemen sojourning in the city will do well by calling to judge for themselves His mottoes Quick Sales, Small Profits, Best Workmanship, the Best and Strongest Trimmings, such as can be obtained only at Levison's.

Samples and Rules for Self measurement sent on application to any address

sep25tf LEVISON, THE TAILOR

FURNITURE! FURNITURE!

CHEAPER THAN EVER.

We escaped the fire and have our full supply of everything in the furniture and bedding line.

FINE WALNUT AND PINE CHAMBER SETS.

Chairs of Every Description.

All Kinds of Spring and Top Mattresses Lounges, Sofas, Tables, Desks, Window shades, Brackets, Etc.

Agents for the Singer Sewing Machines

Full stock of

COFFINS CASKETS AND UNDERTAKERS' GOODS

SANDERS & NEALE.
Odd Fellows' Building Virginia

L. W. LEE

FEED STABLES AND STOCK CORRALS.

HARNESS SHOP IN BUILDING.

Cor. Fourth & Sierra Sts., Reno, Nev,

Also few lodging ... lot.

BENEVOLENT SOCIETIES.

I. O. O. F.

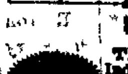

TRUCKEE LODGE, No. 14 Independent Order of Odd Fellows meet at their Hall, east side of Virginia street, Reno, every Wednesday evening, at 7:30 o'clock. A punctual attendance of members is requested. All visiting members in good standing, are cordially invited to attend

N. C. HAMMERSMITH, N. G.

J. V. Pfamm, Secretary.

I. O. O. F.

RENO LODGE NO. 19, INDEPENDENT Order of Odd Fellows meet at Odd Fellows' Hall, over the Congregational Church, every Thursday evening. A punctual attendance is requested. All visiting members in good standing are cordially invited to attend.

J M FANAGAN, N. G

G. G. Brooks, Secretary

I. O. G. T.

FIDELITY LODGE, NO. 8, INDEPENDENT Order of Good Templars meets in Odd Fellows' Hall over Reno Savings Bank, every Tuesday evening at 7 30 o'clock A full and punctual attendance is desired Visiting members welcome

E W HAYDEN, W. C T

J. M. FLANAGAN, W S.

NEW YORK WEEKLY HERALD.

ONE DOLLAR A YEAR.

The circulation of this popular newspaper, has more than trebled during the past year It contains all the leading news contained in the Daily Herald, and is arranged in handy departments. The

Foreign News

embraces special dispatches from all quarters of the globe. Under the head of

American News

are given the Telegraphic Dispatches of the week from all parts of the Union. This feature alone makes

The Weekly Herald

the most valuable chronicle in the world, as it is the cheapest. Every week is given a faithful report of

Political News

embracing complete and comprehensive dispatches from Washington, including full reports of the speeches of eminent politicians on the questions of the hour

The Farm Department

of the Weekly Herald gives the latest as well as the most practical suggestions and discoveries relating to the duties of the farmer, hints for raising cattle, poultry, grains, trees vegetables, etc., with suggestions for keeping buildings and farming utensils in repair. This is supplemented, by a well-edited department, widely copied, under the head of

The Home,

giving recipes for practical dishes, hints for making clothing and for keeping up with the latest fashions at the lowest price Every item of cooking or economy suggested in this department is practically tested by experts before publication Letters from our Paris and London correspondents on the very latest fashions The Home Department of the Weekly Herald will save the housewife more than one hundred times the price of the paper The interests of

Skilled Labor

are looked after, and everything relating to mechanics and labor saving is carefully recorded There is a page devoted to all the latest phases of the business markets, crops, merchandise, etc A valuable feature is found in the specially reported prices and conditions of

The Produce Market.

Sporting news at home and abroad, together with a story every week, a sermon by some eminent divine literary, musical, dramatic personal and sea notes There is no paper in the world which contains so much news matter every week as the Weekly Herald, which is sent, postage free, for one dollar You can subscribe at any time.

THE NEW YORK HERALD

—In a Weekly form—

One Dollar a Year.

Address, NEW YORK HERALD,
Broadway and Ann Street New York.

THE CALIFORNIA

POWDER WORKS

230 California Street,

SAN FRANCISCO

Manufacturers, and have constantly on hand

PORTING,

MINING,

AND BLASTING

POWDER

Of superior quality, fresh from the mills It being constantly received and transported into the interior, is delivered to the consumer within a few days of the time of its manufacture, and is in every way superior to any other Powder Market

We have been awarded successively

THREE GOLD MEDALS

By the MECHANICS' INSTITUTE and the STATE AGRICULTURAL SOCIETY for the superiority of our products over all others.

We also call attention to our

HERCULES POWDER,

Which combines all the force of other strong explosives now in use, and the lifting force of the Best Blasting Powder, thus making it vastly superior to any other compound now in use.

A circular containing a full description of this Powder can be obtained on application to our Office, or of any of our Agents

JOHN F. LOHSE, Secretary.

dec17-tf

NOTICE.

A MEETING of the stockholders of the Consolidated Schiller Mill and Mining Company is hereby called to meet at the Reno Savings Bank on February 14 A. D. 1880, at 7 o'clock P. M of said day to consider and determine the proposition of increasing the capital stock of said Company from sixty thousand to one hundred and twenty thousand shares of said stock of the par value of ten dollars per share and to further consider the disposition to be made of the stock any, purchased by said company at any delinquent sale had under any assessment theretofore levied and made.

O E VARIAN.
J. H KINKEAD,
A A SMITH,
WM GABBARD.
Trustees.

14-8w

WANTED.

$12,000 AT A REASONABLE RATE of Interest, from one to three years. Security real estate improved Enquire of

JNO. S. GILSON, Broker.
East side Virginia St., Reno, Nevada

Reno, Nov. 10, 1879.

NEWSPAPERARCHIVE®

NEWSPAPERARCHIVE®